

G.A. OF 8TH FLOOR (BLOCK-1)
ALL SLAB THICKNESS 100mm EXCEPT NOTED

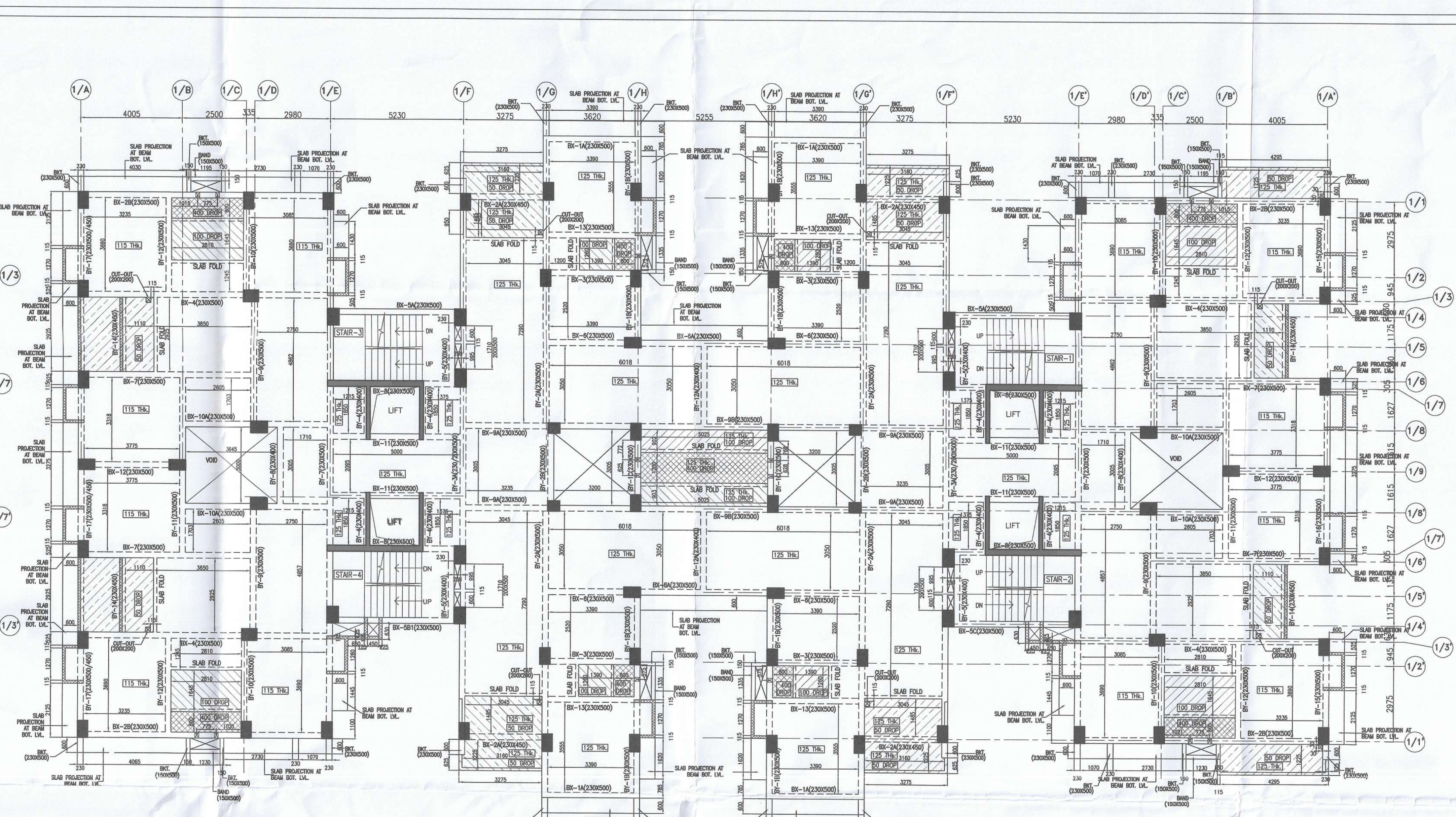

G.A. OF 11TH FLOOR (BLOCK-1)
ALL SLAB THICKNESS 100mm EXCEPT NOTED

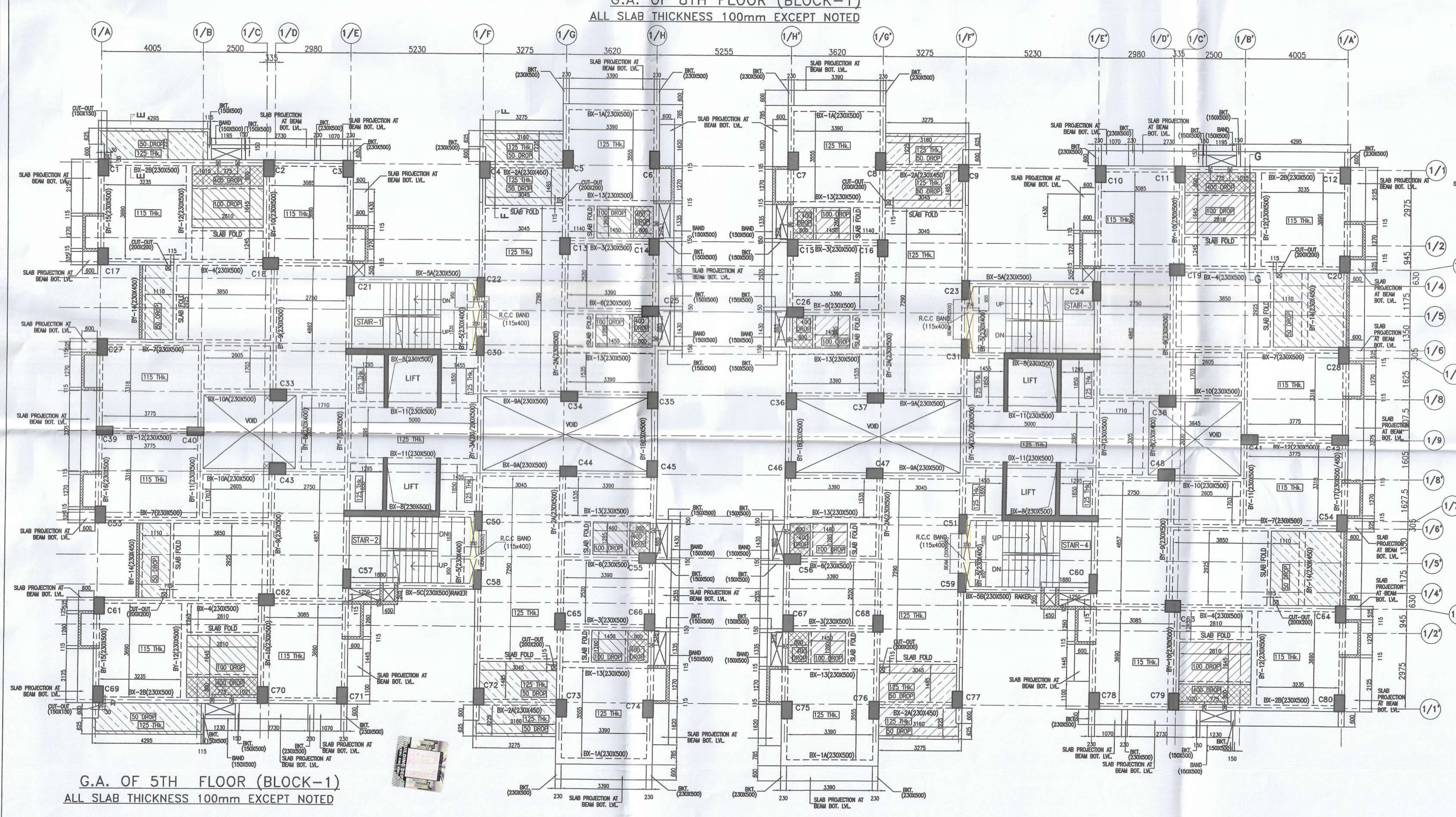

G.A. OF 5TH FLOOR (BLOCK-1)
ALL SLAB THICKNESS 100mm EXCEPT NOTED

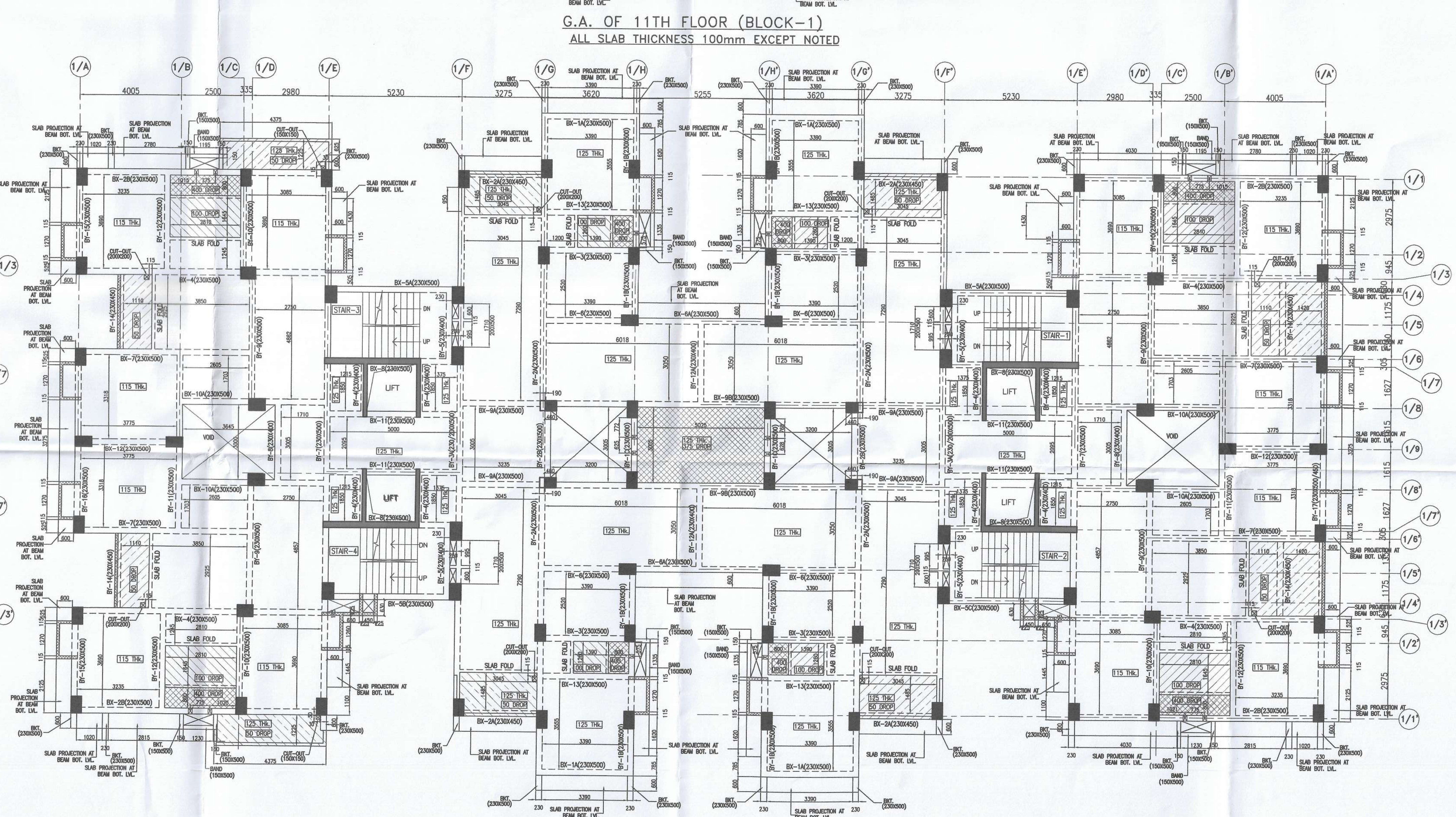

G.A. OF 10TH FLOOR (BLOCK-1)
ALL SLAB THICKNESS 100mm EXCEPT NOTED

PROJECT
PLAN PROPOSAL U/S 394 OF THE KMC ACT 1980 FOR
ADDITIONAL TWO FLOORS OVER &
ABOVE THE SANCTIONED G+X STORED
RESIDENTIAL BUILDING AT PRE.NO. 126,
RAMAKRISHNA SARANI, MOUZA - BEHALA,
J.L.NO-2, R.S. DAG.NO. 7373,7374,
KHATHAN NO.- 267, WARD NO. - 130,
BOROUGH - XIV, INCLUDING ALTERATION
FROM B.P.NO.2021140001 DATED
01.04.2021.

- NOTES
1. ALL DIMENSIONS ARE IN MM EXCEPT NOTED
2. GRADE OF CONCRETE M35, ABOVE 4TH FLOOR M30
3. GRADE OF STEEL Fe500 D

ARCHITECT'S CERTIFICATE
THE PLAN HAS BEEN INSPECTED BY ME AND ON THAT BASIS I DO CERTIFY WITH
FULL RESPONSIBILITY THAT THE PROPOSED BUILDING PLAN HAS BEEN DRAWN
AS PER PROVISION OF K.M.C. BUILDING RULE 2009 AS MANDATED FROM TIME TO
TIME THE PLAN IS DEMARCAED BY BOUNDARY WALL ON ALL FOUR SIDES.
THE SITE PLAN AND LOCATION PLAN CONFORMS THE SITE.

DEBATOSH SAHU
Architect, Urban Designer
M. ARCH. FIA, FIID, AID.
Regn. No. CA/89/12368

DEBATOSH SAHU
Regn. No. CA/89/12368
S.A. Sr. Sandhan Road, Kolkata-700 029
SIC OF ARCHITECT & SEAL

STRUCTURAL ENGINEER'S CERTIFICATE
THE STRUCTURE DESIGN AND DIMENSIONS OF EVERY FOUNDATION & SUPERSTRUCTURE OF THE BUILDING
HAS BEEN MADE BY ME CONSIDERING ALL POSSIBLE LOADS INCLUDING SEISMIC LOAD
AS PER THE INDIAN BUREAU CODE OF NEW AND EXISTING THAT IT IS SAFE AND
SOUND IN ALL RESPECTS.

BIBEK BIKASH MULLICK
E.S.E. - 1/75
KOLKATA MUNICIPAL CORPORATION

MS. MITA SAHA
M.E. (Struct), C.E.
Structural Reviewer-8023 (KMC)

UNDESIGNED HAS INSPECTED THE SITE AND CARRIED OUT SOIL INVESTIGATION
THEREON. IT IS CERTIFIED THAT THE EXISTING SOIL OF THE SITE IS ABLE TO
CARRY THE LOAD COMING FROM PROPOSED CONSTRUCTION AND THE
FOUNDATION SYSTEM PROPOSED HEREIN IS SAFE AND STABLE IN ALL RESPECT
FROM GEO-TECHNICAL POINT OF VIEW.

ALOK ROY
Empanelled Geotechnical Engineer
Kolkata Municipal Corporation
Class-4, No. 03791
SA, Midan Park
Kolkata-700 084

ALOK ROY
S.A. - 80818/C
SIGNATURE OF STRUCTURAL REVIEWER

TOP PROJECTS PVT. LTD.
Director

SIGNATURE OF OWNER & SEAL

REV. NO.	DESCRIPTION	DATE
1		
2		
3		
4		
5		
6		
7		
8		
9		
10		
11		
12		
13		

ARCHITECT
P.M. CONSULTANT
3A, SIDDHESWARJI ROAD,
KOLKATA - 700029.
PHONE - 033-40661123
Email: pmconsultant@gmail.com, jshankar@pmconsultant.com

SCALE
1:100
DATE
08.07.2025

DESIGNED BY
S.P.

REVISIONS

DRAWING NO. P.MC/SPACE/126, RAMAKRISHNA SARANI/81/ST/SAH-03
THIS DRAWING IS THE SOLE PROPERTY OF P.M CONSULTANT, AND NOT TO BE COPIED
OR REPRODUCED WITHOUT THEIR PERMISSION.